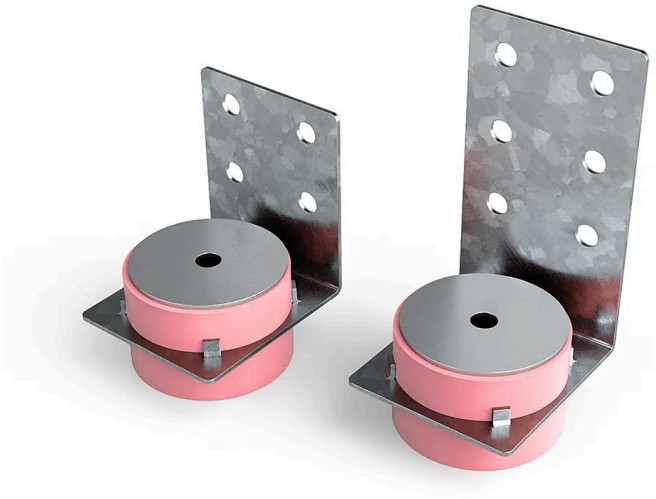

Vegghenger VT-AWS-L

VT-AWS-L (Acoustic Wall Suspension) brukes til å avkoble innervegger for å hindre overføring av vibrasjoner og strukturlyd.

Produktegenskaper

Veggfeste VT-AWS-L er et EPD-sertifisert produkt.

Produktanvendelser

Perfekt for å avkoble vegger for bedre støyreduksjon mellom rom, leiligheter, korridorer, heiser, restauranter, treningsfasiliteter, fabrikker osv.

Installasjon

Bruk ca. 1 VT-AWS-L per 2 kvadratmeter vegg.

1. Fest VT-AWS-L-elementet med en skrue gjennom senterhullet, hullets diameter er 6 mm. Trykk sammen festet til den sylindriske avstanden er i kontakt med eksisterende vegg.
2. Bruk selvgjengende skruer til å feste i veggskinne eller stendere.

VT-AWS-L kan også brukes som takoppheng. Det oppadgående elastiske elementet må da erstattes av et mykere materiale.

Kontakt Vibratec for support.

Tekniske spesifikasjoner

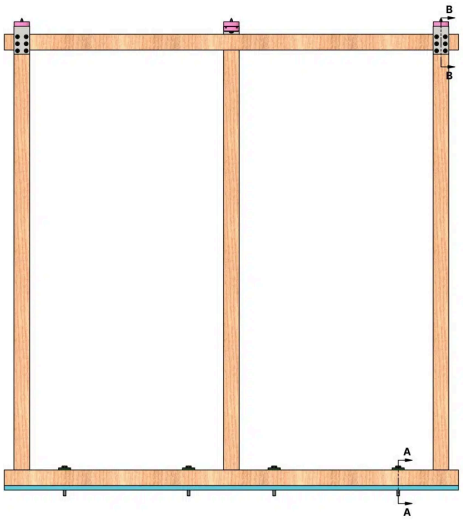

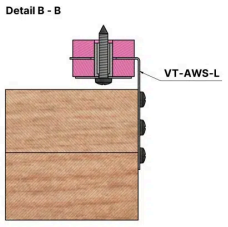

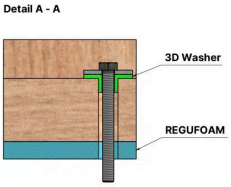

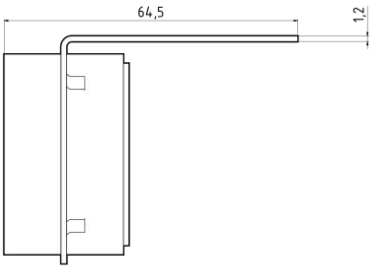

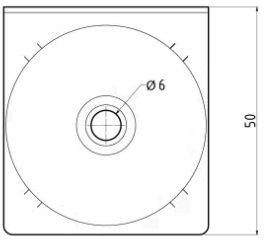

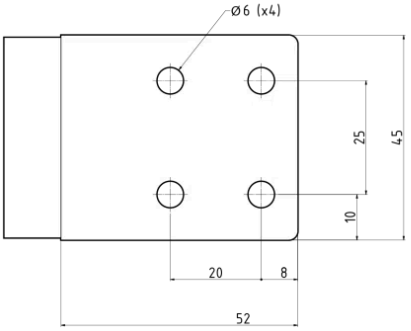

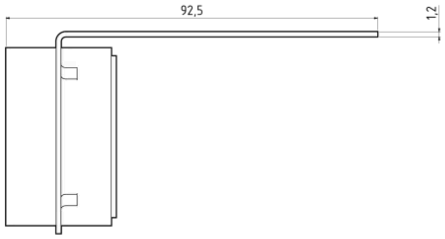

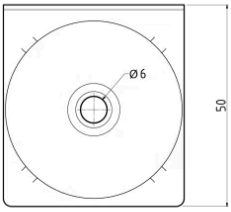

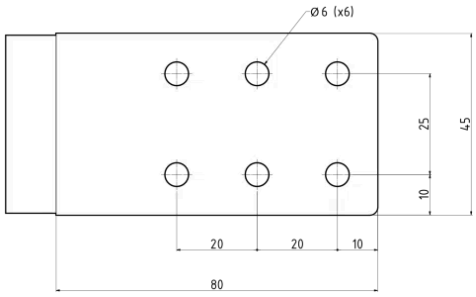

Nedlastinger

EPD-dokument | EPD-IES-0030216:001 engelsk

Vibratec teknisk tegning | M261022-001

Kontaktinformasjon

Sverige	Norge	Danmark	Estland	Finland	India
+46 176207880 info@vibratec.se	+47 33070750 info@vibratec.no	+45 49132244 info@vibratec.dk	+372 56627990 info@vibratec.ee	+35 8402589117 palvelu@3di.fi	+91 7755996308 rc@vibratec.in

vibratec.org/linkedin vibratec.org/youtube vibratec.org/vimeo